Photographs of
Carex lasiocarpa - Carex oligosperma / Sphagnum spp.
Herbaceous Vegetation
[Northern Poor Fen]

Sarracenia purpurea & Carex spp.
28 July, 1998.
ISRO AAP 355, #6
2265

"Island" of Chamaedaphne calyculate, Campanual aparinoides & snags.
28 July, 1998.
ISRO AAP 355, #7
2265

Rhynchospora alba.
28 July, 1998.
ISRO AAP 355, #8
2265

Drosera rotundifolia, utricularia cornuta, Rhynchospora alba.
12 August, 1998.
ISRO AAP 421, #3
2265

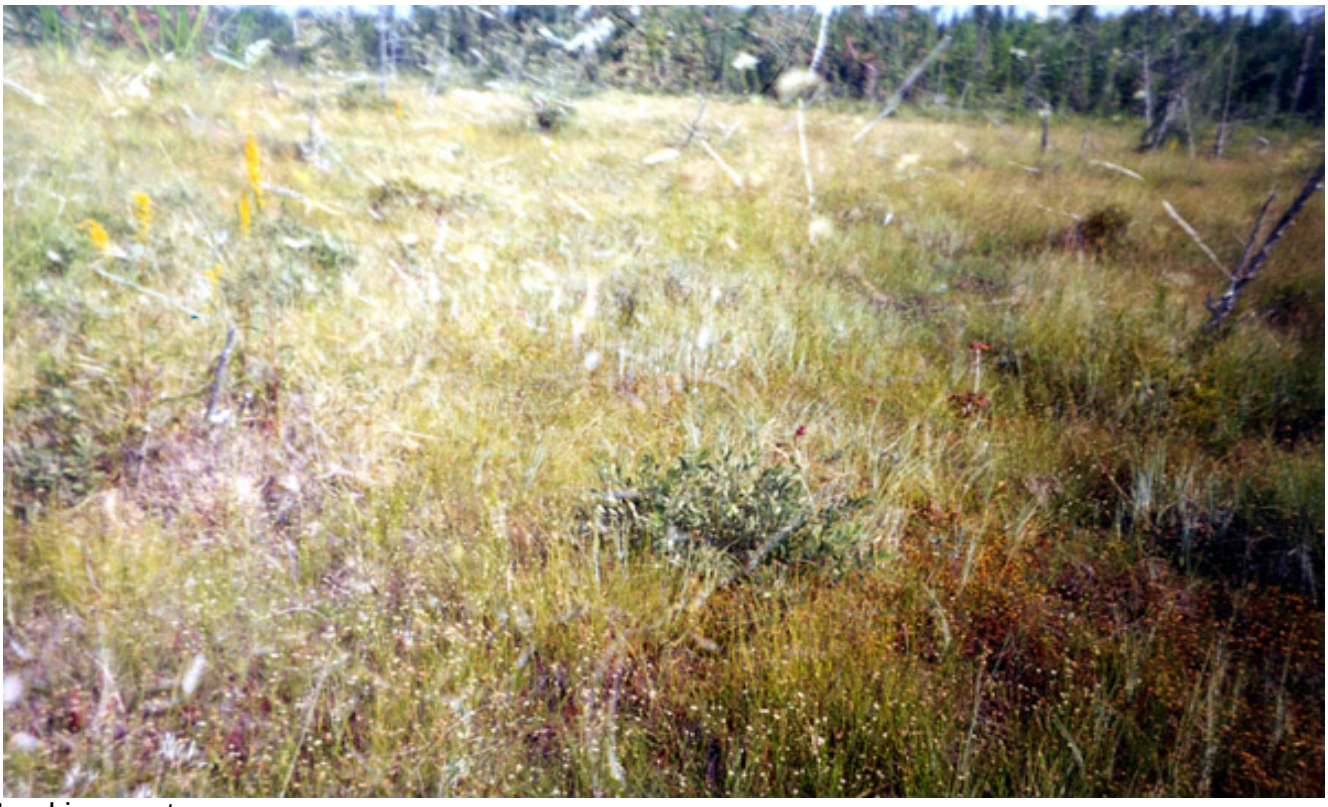

Looking east
12 August, 1998.
ISRO AAP 421, #4
2265

Cedar, Andromeda & Chamaedaphne
12 August, 1998.
ISRO AAP 421, #5
2265