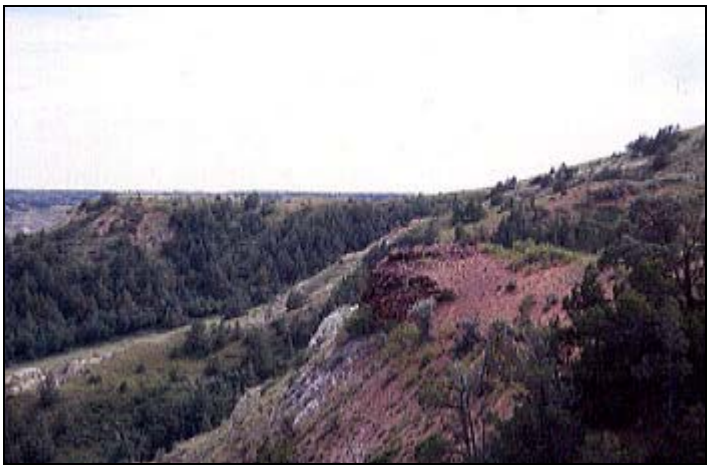Scoria Sparse Vegetation Complex